



Cargo Human Care e. V.

Take off. Touch Down. Help out.





Practical Help. Donating a Future

Doctors from all over Germany are helping to improve the standards of medical care in the underdeveloped areas of Nairobi in Kenya. Lufthansa Cargo makes it possible for these urgently needed doctors to fly to Africa.

Patients are treated in the Cargo Human Care's (CHC) own medical centre, free of charge, in cooperation with local medical institutions in Kenya.

Around 30 medical specialists work in their free time on an honorary basis for CHC. In addition, dozens of Lufthansa Cargo staff and pilots support the project on a voluntary basis.

Apart from the medical assistance, CHC has also taken on responsibility for the children in the Mothers' Mercy Home Orphanage.

As a result, the charitable organisation Cargo Human Care e. V. was founded.

Kenya's people need help

For most people in Kenya medical care is prohibitively expensive. Around 65 % of Nairobi's four million inhabitants live in very basic conditions with no clean water or sanitation.

The situation of children whose parents have died of AIDS is particularly serious. In many cases orphans are HIV positive themselves and need special medical care.

Cargo Human Care gives concrete and lasting help in Kenya

Support us by donating.

Account Name: Cargo Human Care e. V.
Account Number: 16060600
Sort Code: 50852553
Kreissparkasse Groß-Gerau

IBAN: DE40 5085 2553 0016 0606 00
SWIFT-BIC.: HELA DE F1GRG





Children need a future

“It is a good thing that we give the children at the Mothers’ Mercy Home the basic needs - i.e. food, shelter and security, but of much importance is to give them life skills and the chance to be able to support themselves into the future.”

Bishop Timothy Ranji Mbutia, Diocese of Mount Kenya South

Sustainable help means supporting the children in such a way that they will be able to support themselves in the future. That is why in a few years time job training will be offered by Cargo Human Care to the orphans at the Mothers’ Mercy Home, in addition to their present schooling.



Cargo Human Care e. V.

Lufthansa Cargo AG
Flughafenbereich West
Tor 25, Geb. 420
60546 Frankfurt
Comail: FRA F/OF
Tel. : +49 69 696 96353
Fax: +49 69 696 55839
info@cargohumancare.de
www.cargohumancare.de

Photos:

Wolfgang Eilmes, FAZ
Jens Görlich
Uli Wenzel, w-pics photographie
Text and Concept:
Torsten Willner, Kommunikationsberatung
Graphic Design:
Nana Cunz, Redhome Design

Cargo Human Care needs you

Cargo Human Care, as an organisation, carefully chooses manageable projects in which it can offer practical and lasting assistance.

Your contribution, either in the form of a one-off donation or by joining our charitable organisation, will enable us to plan ahead.

Donations are invested cost-efficiently and have a lasting effect: Your support will help finance the orphanage and the CHC Medical Centre, including the wages of the nursing staff, medicine and any necessary hospital treatments.

Everyone who is involved in the project in Germany works as an unpaid volunteer. Administration costs are therefore reduced to an absolute minimum, so you can be sure that your donation reaches those who need it.





Our Project in focus

Mothers' Mercy Home

The Mothers' Mercy Home Orphanage in Kianjogu was established in 2001 by the Bishop of the Anglican Church, together with the women of the Mount Kenya South Diocese. In 2008, with donated money, Cargo Human Care built a brick house with space for 128 children, where boys and girls are accommodated in 4-bedded rooms.

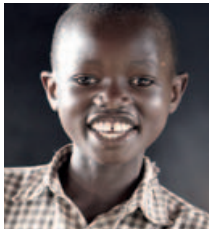

Cargo Human Care Medical Centre

The Cargo Human Care Medical Centre opened in 2009. Local nurses look after the 10,000 local inhabitants who cannot afford medical care. Doctors from Germany work here voluntarily in regular three to four day shifts. The Centre's own pharmacy ensures a constant supply of medicine. In urgent cases the CHC pays for operations or treatment at the nearby Nazareth Hospital.

SOS Medical Centre

In the slums of Buru Buru Cargo Human Care provides outpatient treatment at the SOS Medical Centre and, above all, supports the local medical staff with specialists from Germany.

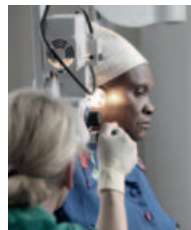



Cargo Human Care e.V.

Membership Form

Family Name

Christian Name

Date of birth

Street/No.

ZIP code/City

Phone

eMail

I have read and understood the terms and conditions of membership of Cargo Human Care e.V.

I wish to become a member of Cargo Human Care e.V.

I agree to pay an annual contribution of EUR (minimum annual contribution is 24 EUR). The annual contribution will be deducted on the first of the month following the commencement of membership. The annual contribution will be paid by direct debit from the following account:

Name of account holder

Name of bank

Bank sort code

Account number

Membership can be cancelled at any time towards the end of the year.

.....
Place, Date

.....
Signature